

ANTIVIRAL

Laminates and Compacts



SURFORMA® ANTIVIRAL

Laminates and Compacts

The best of tradition and innovation

An increased awareness of the problems associated with microbes has led Surforma to develop and introduce this more hygienic and high performance new product to its range.

Surforma® has harnessed the power of an antimicrobial additive and introduced it into the manufacturing process, providing the surface with enhanced protection.

Effective against a broad spectrum of microbes, ANTIVIRAL HPL & CGS by Surforma reduces the growth of virus and bacteria, providing a more hygienic surface and protecting consumers against their potentially negative effects.

When properly maintained, the protection will last for the expected life of the treated product and will help to reduce cross-contamination.

Antimicrobial

Microbe: Generic term for microscopic organisms that are too small to be seen with naked eye

Antibacterial

Example of bacteria: *Escherichia coli*, *Legionella pneumophila*, *Mycobacterium tuberculosis*, *Streptococcus pneumoniae*, etc...

Standard: Test method ISO 22196:2001; criteria Japanese regulation JIS Z 2801.

Antifungal

Examples of fungi: *Cladosporium*, *Serpula lacrymans*, *Tinea pedis*, *Stachybotrys chartarum*, etc...

Standard: ASTM G21: 2015

Antiviral

Examples of virus: SARS-CoV 2, Influenza, H1N1, HIV, herpes, etc...

Standard: ISO 21702:2019

This new product ANTIVIRAL has been tested under the ISO 21702:2019 for the measurement of antiviral activity on plastics and other non-porous surfaces. The test was performed by the independent Medical and Industrial Biotechnology Laboratory.

The product was tested against the virus SARS-CoV-2 and shows a high viral inactivity rate over 65% in 10 minutes and over 98% after 4 hours.

Tests were carried out in new and aged laminates. Both show high viral inactivation.

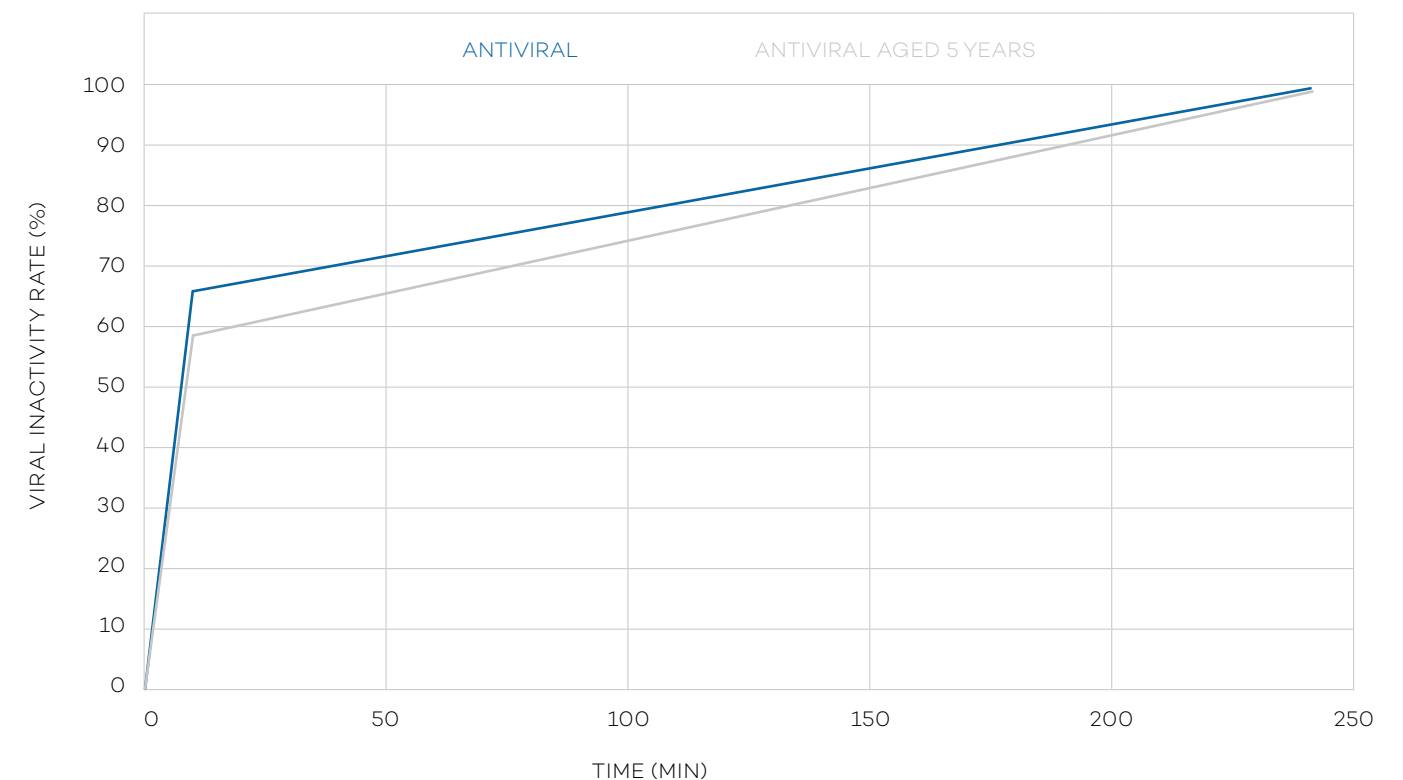

Under the same standard ISO 21702:2019 was also tested the toxicity for human cells (CaCo2), **showing the non-cytotoxicity of the product.**

To assure the **Food Safe Contact** behaviour of the ANTIVIRAL Laminates and Compacts, the product has been tested under the EN 13130-1:2004 for the specific migration and under the standard EN 1186-1:2002 for the global migration.

The ANTIVIRAL product comply with both standards.

The laminate **surface is also antibacterial**, tested under the standard ISO 22196:2001 and validated accordingly to Japanese regulation JIS Z 2801.

ANTIVIRAL HPL & CGS by Surforma is ideally suited for residential and public spaces in a variety of applications including furniture, interior fittings and construction for the sectors of education, hospital and healthcare, sports, hotels and restaurants, offices, shops, transportation and much more.

Surforma offers a wide range of decorative HPL & CGS, which are capable of antiviral customization with the ultimate goal of satisfying the requirements from interior designers and architects.

The additive causes a visible micro sparkle effect on the surface, which enhances the decorative properties of the laminate and compact.

A Safer and Cleaner Environment Built to Last

Plain Colors

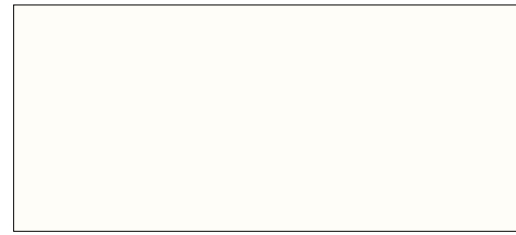

Pearl White
Ref: B4062



Daylight
Ref: L6084



Nude
Ref: L5233



Grey Beige
Ref: L6160



Hindu
Ref: L5234



Myosotis
Ref: L5229



Verbena
Ref: L5228



Marshmallow
Ref: L5218



Fresh
Ref: L5210

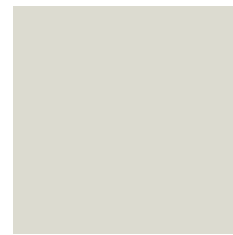

Pastel Grey
Ref: L4055

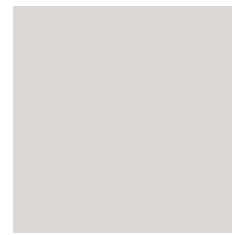

Smoke Grey
Ref: L4030

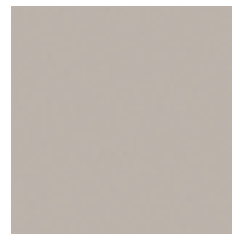

Cotton
Ref: L5200



Quartz
Ref: L4060



Basalt
Ref: L927



Chilli
Ref: L5214



Bordeaux
Ref: L4143



Red Bordeaux
Ref: L101



Frozen Blue
Ref: L5203

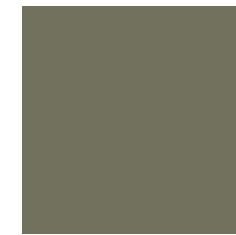

Camouflage
Ref: L5207



Light Grey
Ref: L166



Medium Grey
Ref: L4068



Galet Grey
Ref: L06002



Anthracite
Ref: L4054



Taupe
Ref: L2201



Paprika
Ref: L5232



Burnt Orange
Ref: L1866



Hot Pepper
Ref: L5219



Storm Grey
Ref: L6274



Bambus
Ref: L5206

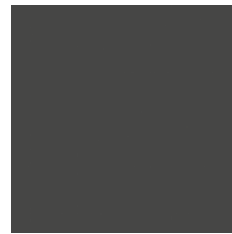

Dark Grey
Ref: L167



Coal
Ref: L4070



Cappucino
Ref: L5213



Verona
Ref: L5215



Opal
Ref: L5209



Aquamarine
Ref: L5208



Jade
Ref: L212



Mint
Ref: L4085



Charcoal
Ref: L5212



Black
Ref: L3031



Humus
Ref: L5226



Indian Summer
Ref: L5224



Eden
Ref: L5231



Azurite
Ref: L5230



Blue Tiber
Ref: L1304



Blue Navy
Ref: L3572

Stones & Marbles

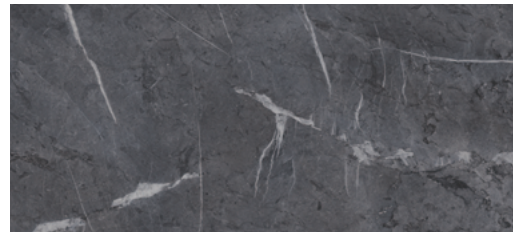

Yin Marble
Ref: F2272

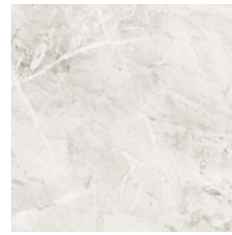

Yang Marble
Ref: F2273



Bagnara
Ref: F6260

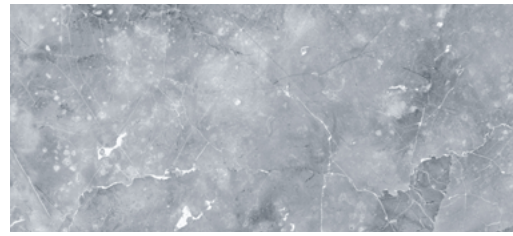

Palazio Silver
Ref: F2279



Palazio Gold
Ref: F2278

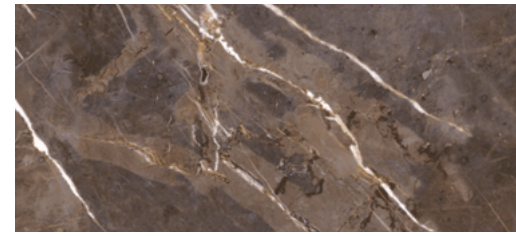

Carnico
Ref: F6261

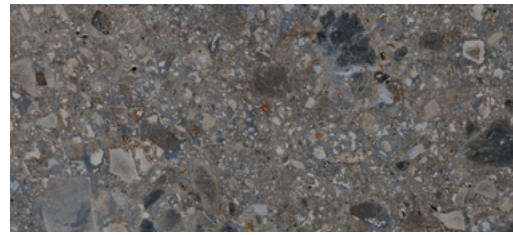

Knossos Blue
Ref: F2288

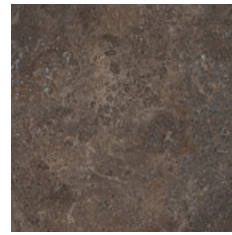

Tivoli Brown
Ref: F2267



Organic Stone
Ref: F2303

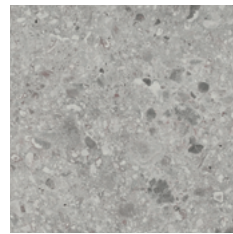

Knossos Grey
Ref: F2289

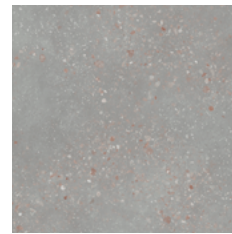

Seastone
Ref: F2296



Seastone Pale
Ref: F2295



Solino
Ref: F6045



Granite Cleopatra
Ref: F2240



Kamala Grey
Ref: F4854

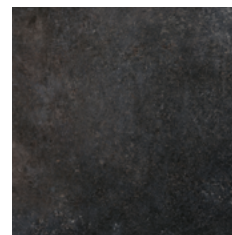

Marmor di Mazi
Ref: F6043



Black Granitino
Ref: F745

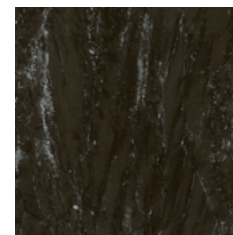

Black Marmor
Ref: F2259

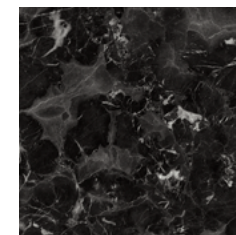

Onyx Black
Ref: F2268

Oxydes & Metallics & Textil

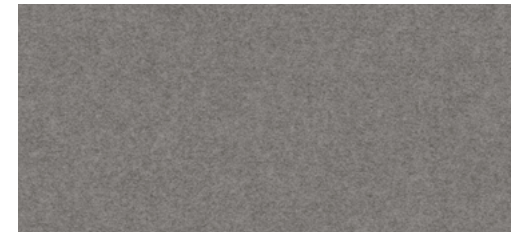

Feel Ligth Grey
Ref: F2313



Golden Stryke
Ref: F2283



Oxyde Brass
Ref: F2284

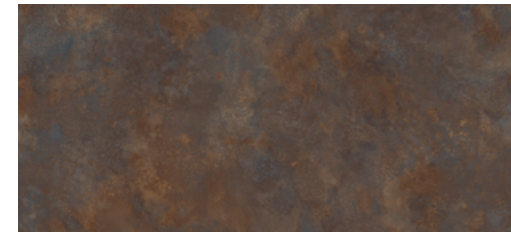

Rust
Ref: F6064

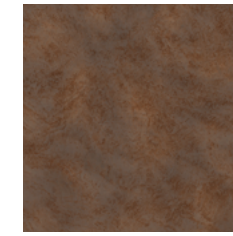

Stardust
Ref: F2299



Oxyde
Ref: F2195



Titanium Dark
Ref: F2305



Brushed Metallic
Ref: F2039



Urban Steel
Ref: F2275



Cements

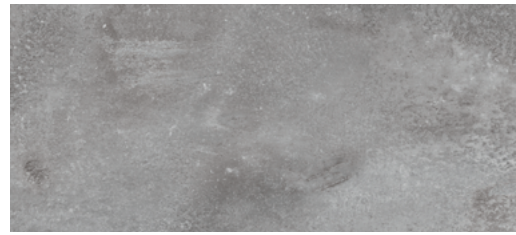

Artwall Anthracite
Ref: F2301



Artwall
Ref: F2302



Artwall Grey
Ref: F2300



Moonscape White
Ref: F2251



Pozzolana white
Ref: F2271



Pozzolana
Ref: F2270



Moonscape Grey
Ref: F2250



Urbanstone Graphite
Ref: F2282



Urbanstone Chalk
Ref: F2280



Urbanstone Clay
Ref: F2281



Natural Concrete
Ref: F2204

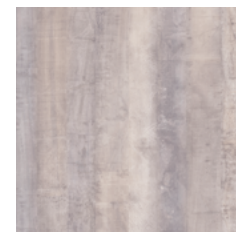

Organic Cement
Ref: F2276

Woodgrains Walnuts & Beeches



Dacapo Beech Red
Ref: M6207



Magyra Beech Nature
Ref: M6210



Magira Beech Pale
Ref: M6209



Pien Beech
Ref: M2112



Woodland Beech
Ref: M3247



New Beech
Ref: M350



Bavarian Beech
Ref: M563



Cosmopolitan #2
Ref: M6283



Cosmopolitan #1
Ref: M6282



Troia Walnut
Ref: M2511



Memphis Classic
Ref: M6225



Lyon Walnut
Ref: M4462



Woodgrains Oaks



Natural Tamarak
Ref: M6055



Pale Tamarak
Ref: M6054



Margarita Oak
Ref: M6291



Amundsen Oak
Ref: M9275



Bari Oak Grey
Ref: M6251



Bari Oak Nature
Ref: M6252



Messina Oak
Ref: M3892



Salerno Oak Golden
Ref: M6263



Etna Oak
Ref: M6304



Baccata
Ref: M6295



Artisan
Ref: M6322



Aneto Oak
Ref: M6216



Sonoma Oak Truffel
Ref: M6136



Sonoma Oak Grey
Ref: M6126



Sonoma Oak Natur
Ref: M6120

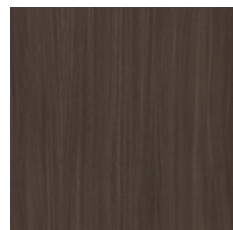

Cendre Oak
Ref: M2197



Mirror Oak
Ref: M9001



Iguazu Oak
Ref: M999



Lorca Oak
Ref: M4289



Woodgrains Exotics



Salonga Wenge
Ref: M6046

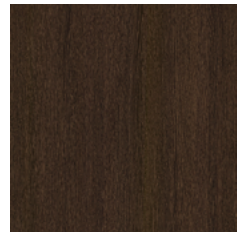

Afil Wenge
Ref: M9006



Smart Ash Dark
Ref: M6307



Ethnic Sand
Ref: M6299

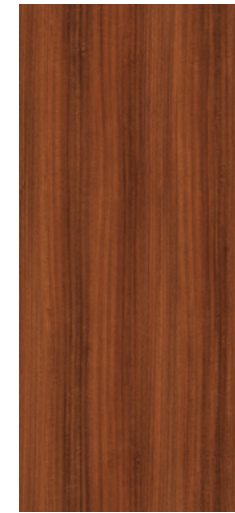

Ethnic Fire
Ref: M6300



Berlin Cherry
Ref: M850



Nettgau Cherry
Ref: M760



Timor Teak
Ref: M3663



Albany Cherry
Ref: M3558



Country Pine
Ref: M6223



Whitewood
Ref: M3866



Mapuche Grey
Ref: M6290



Mapuche Beige
Ref: M6289



Clear Maple
Ref: M2106



Mediterranean
Ref: M4451



Ligth Mediterranean
Ref: M3861



Coimbra Ash
Ref: M3965



Smart Ash Light
Ref: M6305



Smart Ash
Ref: M6306



Lindgreen Pine Pale
Ref: M6219



Carrizo Pine
Ref: M6053



Canosa Pine
Ref: M6128













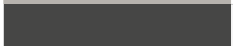

SURFORMA® ANTIVIRAL

Product Offer

Disclaimer

This document has been produced using the best and most advanced printing techniques. However, the photographs may not accurately reproduce the actual colors. SURFORMA® assumes no liability for errors and omissions or color variations due to photographic or printing processes. Technical modifications for product improvement may be made without prior notice. SURFORMA® also reserves the right to change its range of products without prior notice at any time. Use of any product name, company name or company trade names, registered trademark and/or images is prohibited without the express permission of SURFORMA®.

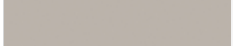
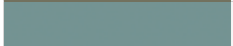
Product Offer

DECOR	REF.	DECOR NAME	LRV (LIGH REFLECTANCE VALUES)	LAMINATES					COMPACT
				STANDARD ⁽¹⁾	STANDARD ⁽²⁾	POSTFORMING ⁽¹⁾	POSTFORMING	POSTFORMING	
				2500 X 1250	2150 x 1010	3050 X 1320	3600 X 1400	3660 X 1560	3050 x 1320; 3660 x 1560
				0,6 - 0,8 MM	0,6 - 0,8 MM	0,6 - 0,8 MM	0,6 - 0,8 MM	0,6 - 0,8 MM	3mm to 20mm
	B4062	PEARL WHITE	87,4	LP, TF	LP, TF	LP, TF	LP, TF	LP, TF	LP, TF
	L06002	GALET GREY	31,6	TF	TF	TF	-	-	-
	L101	RED BORDEAUX	10,2	TF	TF	TF	-	LP	LP, TF
	L166	LIGHT GREY	54,8	MA; LP, TF	MA; LP, TF	TF	LP	LP	LP, TF
	L167	DARK GREY	12,2	TF	TF	TF	LP; STU	LP	LP, TF
	L212	JADE	39,4	LP	LP	LP	-	LP	LP, TF
	L927	BASALT	26,0	SMA	SMA	SMA	LP; STU	LP	LP, TF
	L1304	BLUE TIBER	8,2	LP	LP	LP	-	-	-
	L1866	BURNT ORANGE	26,6	LP	LP	LP	-	-	-
	L2201	TAUPE	21,9	-	LP	LP	-	-	-
	L3031	BLACK	6,1	MA; TF	MA; TF	MA; TF	LP; TF; STU	LP	LP, TF
	L3572	BLUE NAVY	15,4	-	LP	LP	-	-	-
	L4030	SMOKE GREY	55,5	-	TF	TF	-	LP	LP, TF
	L4054	ANTHRACITE	19,3	LP	LP	LP	LP; STU	-	-
	L4055	PASTEL GREY	75,2	-	TF	TF; STU	-	-	-
	L4060	QUARTZ	64,7	LP	LP	LP	-	-	-
	L4068	MEDIUM GREY	35,5	-	LP	LP; STU	LP; STU	-	-
	L4070	COAL	12,0	-	TF	TF	-	-	-
	L4085	MINT	55,4	LP	LP	LP	-	-	-
	L4143	BORDEAUX	8,0	-	LP	LP	-	-	-
	L5200	COTTON	56,3	SMA	SMA	SMA	LP; STU	-	-
	L5203	FROZEN BLUE	46,9	SMA	SMA	SMA	-	LP	LP, TF
	L5206	BAMBUS	32,0	SMA	SMA	SMA	LP	LP	LP, TF
	L5207	CAMOUFLAGE	19,1	-	SMA	SMA	LP	-	-
	L5208	AQUAMARINE	25,1	-	LP	LP	-	-	-
	L5209	OPAL	13,7	-	LP	LP	-	-	-
	L5210	FRESH	27,7	SMA	SMA	SMA	-	-	-











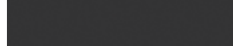
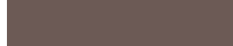





Other variants of size, thickness and references vs finish are subject to prior inquiry

⁽¹⁾ Fire retardant available under inquiry















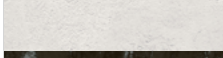

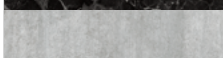
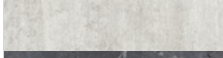
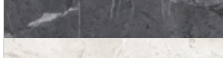
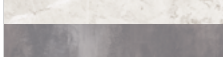

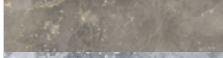

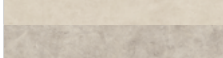
⁽²⁾ Compact available in White and Grey core under inquiry

Finishes: LB Gloss and NTL Natural, under prior inquiry

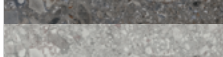
^(V) Vertical grade

DECOR	REF.	DECOR NAME	LRV (LIGH REFLECTANCE VALUES)	LAMINATES					COMPACT
				STANDARD ⁽¹⁾	STANDARD ⁽²⁾	POSTFORMING ⁽¹⁾	POSTFORMING	POSTFORMING	
				2500 X 1250	2150 x 1010	3050 X 1320	3600 X 1400	3660 X 1560	3050 x 1320; 3660 x 1560
				0,6 - 0,8 MM	0,6 - 0,8 MM	0,6 - 0,8 MM	0,6 - 0,8 MM	0,6 - 0,8 MM	3mm to 20mm
	L5212	CHARCOAL	9,6	-	TF	TF	-	-	-
	L5213	CAPPUCINO	22,0	-	LP	LP	LP; STU	-	-
	L5214	CHILLI	10,8	-	LP	LP	-	-	-
	L5215	VERONA	20,6	-	LP	LP	-	-	-
	L5218	MARSHMALLOW	62,1	SMA	SMA	SMA	-	-	-
	L5219	HOT PEPPER	10,6	-	LP	LP	-	-	-
	L5224	INDIAN SUMMER	31,0	-	SMA	SMA	-	-	-
	L5226	HUMUS	8,3	-	LP	LP	-	-	-
	L5228	VERBENA	43,5	-	SMA	SMA	-	-	-
	L5229	MYOSOTIS	27,6	-	SMA	SMA	LP	-	-
	L5230	AZURITE	7,7	-	LP	LP	-	-	-
	L5231	EDEN	7,5	-	LP	LP	-	-	-
	L5232	PAPRIKA	16,8	-	LP	LP	-	-	-
	L5233	NUDE	64,6	SMA; LP	SMA; LP	SMA	LP	-	-
	L5234	HINDU	13,1	LP	LP	LP	-	-	-
	L6084	DAYLIGHT	56,6	-	LP	LP	LP; STU	-	-
	L6160	GREY BEIGE	43,4	-	LP	LP	LP	-	-
	L6274	STORM GREY	17,6	-	SMA	SMA	LP	-	-

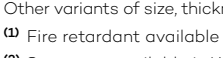
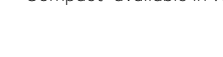
Product Offer

DECOR	REF.	DECOR NAME	LRV (LIGH REFLECTANCE VALUES)	LAMINATES					COMPACT
				STANDARD ⁽¹⁾	STANDARD ⁽²⁾	POSTFORMING ⁽¹⁾	POSTFORMING	POSTFORMING	
				2500 X 1250	2150 x 1010	3050 X 1320	3600 X 1400	3660 X 1560	
				0,6 - 0,8 MM	0,6 - 0,8 MM	0,6 - 0,8 MM	0,6 - 0,8 MM	0,6 - 0,8 MM	3mm to 20mm
	F745	BLACK GRANITINO	8,7	-	-	-	TF	-	-
	F2039	BRUSHED METALLIC	45,1	TF	TF	TF	-	-	-
	F2195	OXYDE	14,5	-	LP	STU	-	-	-
	F2204	NATURAL CONCRETE	44,4	SMA	SMA	SMA	LP	-	-
	F2240	GRANITE CLEOPATRA	36,9	-	-	-	TF	-	-
	F2250	MOONSCAPE GREY	12,9	-	LP	STU	-	-	-
	F2251	MOONSCAPE WHITE	65,8	-	LP	STU	-	-	-
	F2259	BLACK MARMOR	7,5	-	-	-	TF	-	-
	F2267	TIVOLI BROWN	20,1	-	LP	LP	LP	-	-
	F2268	ONYX BLACK	8,7	-	-	LP	LP	-	-
	F2270	POZZOLANA	42,4	-	LP	STU	-	-	-
	F2271	POZZOLANA WHITE	61,2	-	LP	STU	-	-	-
	F2272	YIN MARBLE	22,0	-	LP	STU	STU	-	-
	F2273	YANG MARBLE	61,0	-	LP	STU	STU	-	-
	F2275	URBAN STEELE	17,8	-	LP	STU	STU	-	-
	F2276	ORGANIC CEMENT	31,3	-	LP	STU	STU	-	-
	F2278	PALAZIO GOLD	22,9	-	-	STU	STU	-	-
	F2279	PALAZIO SILVER	40,5	-	-	STU	STU	-	-
	F2280	URBANSTONE CHALK	64,9	-	-	LP	LP	-	-
	F2281	URBANSTONE CLAY	54,0	-	-	LP	LP	-	-
	F2282	URBANSTONE GRAPHITE	12,4	-	-	LP	LP	-	-
	F2283	GOLDEN STRIKE	23,7	-	LP	STU	-	-	-
	F2284	OXYDE BRASS	12,0	-	LP	STU	-	-	-
	F2288	KNOSSOS BLUE	16,0	-	SMA	SMA	LP	-	-
	F2289	KNOSSOS GREY	45,4	-	SMA	SMA	LP	-	-
	F2295	SEASTONE PALE	48,0	-	-	LP	LP	-	-









Other variants of size, thickness and references vs finish are subject to prior inquiry

⁽¹⁾ Fire retardant available under inquiry

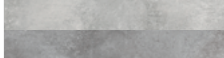
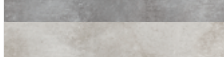
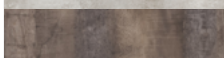
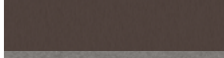
⁽²⁾ Compact available in White and Grey core under inquiry

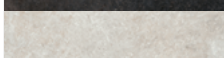
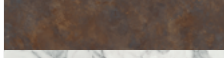
Finishes: LB Gloss and NTL Natural, under prior inquiry

^(V) Vertical grade

DECOR	REF.	DECOR NAME	LRV (LIGH REFLECTANCE VALUES)	LAMINATES					COMPACT
				STANDARD ⁽¹⁾	STANDARD ⁽²⁾	POSTFORMING ⁽¹⁾	POSTFORMING	POSTFORMING	
				2500 X 1250	2150 x 1010	3050 X 1320	3600 X 1400	3660 X 1560	
				0,6 - 0,8 MM	0,6 - 0,8 MM	0,6 - 0,8 MM	0,6 - 0,8 MM	0,6 - 0,8 MM	3mm to 20mm
	F2296	SEASTONE	38,8	-	-	LP	LP	-	-
	F2299	STARDUST	15,1	-	-	LP	LP	-	-
	F2300	ARTWALL GREY	48,4	-	LP	STU	STU	-	-
	F2301	ARTWALL ANTHRACITE	25,9	-	LP	STU	STU	-	-
	F2302	ARTWALL	53,1	-	LP	STU	STU	-	-
	F2303	ORGANIC STONE	15,9	-	LP	STU	STU	-	-
	F2305	TITANIUM DARK	22,0	-	-	SMA	-	-	-
	F2313	FEEL LIGHT GREY	29,0	-	-	LP	LP	-	-
	F4854	KAMALA GREY	32,1	-	TF	TF	-	-	-
	F6043	MARMOR DE MAZI	10,0	-	LP	LP	-	-	-
	F6045	SOLINO	55,7	-	SMA	SMA	-	-	-
	F6064	RUST	13,4	-	LP	STU	-	-	-
	F6260	BAGNARA	61,7	-	SMA	SMA	LP	-	-
	F6261	CARNICO	15,1	-	LP	STU	STU	-	-

Product Offer

DECOR	REF.	DECOR NAME	LRV (LIGH REFLECTANCE VALUES)	LAMINATES					COMPACT	
				STANDARD ⁽¹⁾	STANDARD ⁽¹⁾	POSTFORMING ⁽¹⁾	POSTFORMING	POSTFORMING		STANDARD ^{(1),(2)}
				2500 X 1250	2150 x 1010	3050 X 1320	3600 X 1400	3660 X 1560		3050 x 1320; 3660 x 1560
				0,6 - 0,8 MM	0,6 - 0,8 MM	0,6 - 0,8 MM	0,6 - 0,8 MM	0,6 - 0,8 MM	3mm to 20mm	
	M350	NEW BEECH	40,0	MA ; LP	-	-	-	-	-	-
	M563	BAVARIAN BEECH	31,9	-	MA	MA	-	-	-	-
	M760	NETTGAU CHERRY	18,9	-	MA	MA	-	-	-	-
	M850	BERLIN CHERRY	20,3	-	MA	MA	-	-	-	-
	M999	IGUAZU OAK	55,2	SMA	SMA	SMA	-	-	-	-
	M2106	CLEAR MAPLE	64,3	SMA	SMA	SMA	-	-	-	-
	M2112	PIEN BEECH	32,1	-	LP	LP	-	-	-	-
	M2197 (V)	CENDRE OAK	8,9	-	-	LP	-	-	-	-
	M2511	TROIA WALNUT	27,0	SMA	SMA	SMA	-	-	-	-
	M3247	WOODLAND BEECH	47,3	LP	-	LP	-	-	-	-
	M3558	ALBANY CHERRY	28,4	-	LP	FLW ; LP	-	-	-	-
	M3663	TIMORTEAK	18,7	-	LP	FLW ; LP	-	-	-	-
	M3861	LIGHT MEDITERRANEAN	54,2	-	SMA	SMA	-	-	-	-
	M3866	WHITEWOOD	75,7	-	-	LP	-	-	-	-
	M3892	MESSINA OAK	54,2	-	-	SMA	-	-	-	-
	M3965	COIMBRA ASH	56,0	-	-	LP	-	-	-	-
	M4289	LORCA OAK	48,3	-	SMA	SMA	-	-	-	-
	M4451	MEDITERRANEAN	35,4	-	SMA	SMA	-	-	-	-
	M4462	LYON WALNUT	13,6	-	-	LP	-	LP	LP,TF	-
	M6046 (V)	SALONGA WENGE	11,5	-	-	LP	-	-	-	-
	M6053	CARRIZO PINE	44,4	-	-	LP	-	-	-	-
	M6054	PALE TAMARAK	47,1	-	-	LP	-	-	-	-
	M6055	NATURAL TAMARAK	49,6	-	-	LP	-	-	-	-
	M6120	SONOMA OAK NATUR	42,4	-	-	LP	LP	-	-	-
	M6126	SONOMA OAK GREY GREEN	35,0	-	-	LP	LP	-	-	-
	M6128	CANOSA PINE	30,2	-	-	LP	-	-	-	-
	M6136	SONOMA OAK TRUFFEL	23,4	-	-	LP	-	-	-	-

Other variants of size, thickness and references vs finish are subject to prior inquiry

⁽¹⁾ Fire retardant available under inquiry

⁽²⁾ Compact available in White and Grey core under inquiry

Finishes: LB Gloss and NTL Natural, under prior inquiry

^(V) Vertical grade

DECOR	REF.	DECOR NAME	LRV (LIGH REFLECTANCE VALUES)	LAMINATES					COMPACT	
				STANDARD ⁽¹⁾	STANDARD ⁽¹⁾	POSTFORMING ⁽¹⁾	POSTFORMING	POSTFORMING		STANDARD ^{(1),(2)}
				2500 X 1250	2150 x 1010	3050 X 1320	3600 X 1400	3660 X 1560		3050 x 1320; 3660 x 1560
				0,6 - 0,8 MM	0,6 - 0,8 MM	0,6 - 0,8 MM	0,6 - 0,8 MM	0,6 - 0,8 MM	3mm to 20mm	
	M6207	DACAPO BEECH RED	50,1	-	SMA	SMA	-	-	-	-
	M6209	MAGYRA BEECH PALE	53,7	-	LP	FLW	-	-	-	-
	M6210	MAGYRA BEECH NATURE	38,2	-	LP	FLW	-	LP	LP,TF	-
	M6216	ANETO OAK	28,5	-	-	LP	-	-	-	-
	M6219	LINDGREN PINE PALE	54,1	-	-	LP	-	-	-	-
	M6223	COUNTRY PINE	30,7	-	-	LP	-	-	-	-
	M6225	MEMPHIS CLASSIC	13,4	-	LP	LP	-	-	-	-
	M6251	BARI OAK GREY	49,4	-	LP	FLW	-	-	-	-
	M6252	BARI OAK NATURE	39,9	-	LP	FLW	-	-	-	-
	M6263	SALERNO OAK GOLDEN	34,6	-	-	-	-	-	-	LP,TF
	M6282	COSMOPOLITAN #1	38,4	-	LP	FLW	-	-	-	-
	M6283	COSMOPOLITAN #2	28,4	-	LP	FLW	-	-	-	-
	M6289	MAPUCHE BEIGE	52,2	-	LP	FLW	-	-	-	-
	M6290	MAPUCHE GREY	57,6	-	LP	FLW	-	-	-	-
	M6291	MARGARITA OAK	49,8	-	LP	FLW	-	-	-	-
	M6295	BACCATA	17,6	-	-	LP	LP	-	-	-
	M6299	ETHNIC SAND	27,4	-	LP	FLW	-	-	-	-
	M6300	ETHNIC FIRE	19,4	-	LP	FLW	-	-	-	-
	M6304	ETNA OAK	25,2	-	LP	FLW	-	-	-	-
	M6305	SMART ASH LIGHT	43,9	-	LP	FLW	-	LP	LP,TF	-
	M6306	SMART ASH	28,4	-	LP	FLW	-	-	-	-
	M6307	SMART ASH DARK	15,5	-	LP	FLW	-	-	-	-
	M6322	ARTISAN	30,0	-	-	FLW	-	-	-	-
	M9001	MIRROR OAK	40,2	-	MA	MA	-	-	-	-
	M9006 (V)	ALFIL WENGE	7,9	-	MA	MA	-	-	-	-
	M9275	AMUNDSEN OAK	56,6	-	-	LP	-	-	-	-

SURFORMA® ANTIVIRAL

Color Systems

Color Systems

REF	DECOR NAME	FINISH	RAL CLASSIC	RAL DESIGN	NCS	PANTONE
B4062	PEARL WHITE	LP	9016 *	095 93 05 *	S 0603-G40Y *	- -
L06002	GALET GREY	TF	9022 *	000 60 00 *	S 5000-N *	Cool Grey 8 C *
L101	RED BORDEAUX	TF	3031 *	030 40 60 *	S 2570-Y90R *	7621 C *
L166	LIGHT GREY	TF	7044 *	000 75 00 **	S 2502-Y *	413 C **
L167	DARK GREY	TF	7022 *	000 35 00 *	S 7500-N *	2336 C *
L212	JADE	LP	6034 **	180 70 10 *	S 3020-B50G *	5575 C *
L927	BASALT	SMA	7048 **	060 50 05 **	S 5005-Y50R *	403 C *
L1304	BLUE TIBER	LP	5003 **	270 20 29 **	S 6030-R80B *	534 C *
L1866	BURNT ORANGE	LP	2001 **	040 50 50 *	S 2070-Y70R *	7580 C *
L2201	TAUPE	LP	7006 *	070 50 10 *	S 6005-Y20R *	7531 C **
L3031	BLACK	TF	9017 **	000 15 00 *	S 9000-N *	419 C *
L3572	BLUE NAVY	LP	5007 *	250 50 25 **	S 4040-R90B *	2160 C *
L4030	SMOKE GREY	TF	7035 **	000 75 00 *	S 2500-N *	420 C *
L4054	ANTHRACITE	LP	7039 **	000 45 00 *	S 6000-N *	2333 C *
L4055	PASTEL GREY	TF	9002 *	100 85 05 *	S 1502-Y *	454 C **
L4060	QUARTZ	LP	- -	075 80 10 *	S 2005-Y40R *	468 C **
L4068	MEDIUM GREY	LP	7004 **	000 65 00 **	S 4000-N *	402 C **
L4070	COAL	TF	7022 **	060 30 05 *	S 7502-Y *	2336 C **
L4085	MINT	LP	- -	140 80 10 *	S 2010-G10Y *	2404 C **
L4143	BORDEAUX	LP	3005 **	020 30 30 *	S 6030-R *	490 C *
L5200	COTTON	SMA	7044 **	080 80 05 *	S 2002-Y50R *	7528 C **
L5203	FROZEN BLUE	SMA	- -	250 70 10 **	S 2020-R90B *	2155 C *
L5206	BAMBUS	SMA	- -	120 60 10 *	S 4010-G30Y *	7538 C **
L5207	CAMOUFLAGE	SMA	7003 *	110 50 10 *	S 6005-G50Y **	- -
L5208	AQUAMARINE	LP	- -	190 50 15 **	S 4020-B30G *	2462 C **

Colour measurement and matching to corresponding RAL, Pantone and NCS colour systems based on "natural daylight" (M1, D50)

* can be used as an equivalent color

** can cautiously be used as an equivalent colour, slight colour difference

REF	DECOR NAME	FINISH	RAL CLASSIC	RAL DESIGN	NCS	PANTONE
L5209	OPAL	LP	- -	220 40 15 *	S 6020-B30G *	5477 C **
L5210	FRESH	SMA	- -	150 60 20 *	S 3020-G *	2406 C *
L5212	CHARCOAL	TF	7021 **	000 25 00 *	S 8000-N *	447 C *
L5213	CAPPUCINO	LP	7006 **	060 50 10 **	S 6005-Y50R *	7531 C *
L5214	CHILLI	LP	8029 **	030 30 40 **	S 4050-Y90R *	7594 C *
L5215	VERONA	LP	8003 **	050 40 40 **	S 5040-Y40R *	7567 C *
L5218	MARSHMALLOW	SMA	- -	040 80 10 *	S 1510-Y90R *	481 C *
L5219	HOT PEPPER	LP	3020 **	030 40 60 **	S 1085-Y90R *	711 C *
L5224	INDIAN SUMMER	SMA	1011 **	070 60 30 **	S 4030-Y10R *	4505 C **
L5226	HUMUS	LP	8019 **	060 20 10 *	S 8005-Y80R *	2479 C *
L5228	VERBENA	SMA	- -	020 70 10 *	S 3010-R10B *	5225 C **
L5229	MYOSOTIS	SMA	- -	350 50 10 *	S 5010-R30B *	7653 C **
L5230	AZURITE	LP	5008 **	270 30 10 *	S 7010-R70B **	2380 C *
L5231	EDEN	LP	6005 *	160 30 20 *	S 7020-G *	3435 C *
L5232	PAPRIKA	LP	2013 *	040 40 40 *	S 4050-Y70R *	174 C *
L5233	NUDE	SMA	1013 **	080 80 10 *	S 2005-Y20R *	454 C *
L5234	HINDU	LP	8012 **	030 30 20 **	S 6020-R *	498 C *
L6084	DAYLIGHT	LP	7044 *	100 80 05 **	S 2502-Y *	7535 C **
L6160	GREY BEIGE	LP	1019 **	070 70 10 **	S 4005-Y20R **	7530 C *
L6274	STORM GREY	SMA	7000 **	240 50 05 *	S 5010-R90B *	7544 C *

Website

For more information, updates, technical dossier, specs and marketing materials visit our website and explore all the solutions we have at your disposal. You can also get in touch with us!

Samples

Before making a decision, you can order your favorite samples via our website.

Social Networks

SURFORMA® is social! In order to help our customers realize the endless applications and possibilities offered by our products, SURFORMA® can now be reached via all social media platforms. Stay tuned for new videos about SURFORMA®, photos of our exclusive products and further events. Don't forget to follow us on social media:

 /surforma

 /surforma

 /company/surforma

info@surforma.com

www.surforma.com



SURFORMA[®]
by Sonae Indústria

www.surforma.com

SURAV010921